

Artwright[®]
Photo Gallery

The Artwright References



Orgatec, Koln, Germany
System MXi, System MXV2 & MXV2 System Wall



Orgatec, Köln, Germany
System MXi



Coldwell Banker, Canada
System MXi, System MXV2 & MXV2 System Wall - 300 Workstations

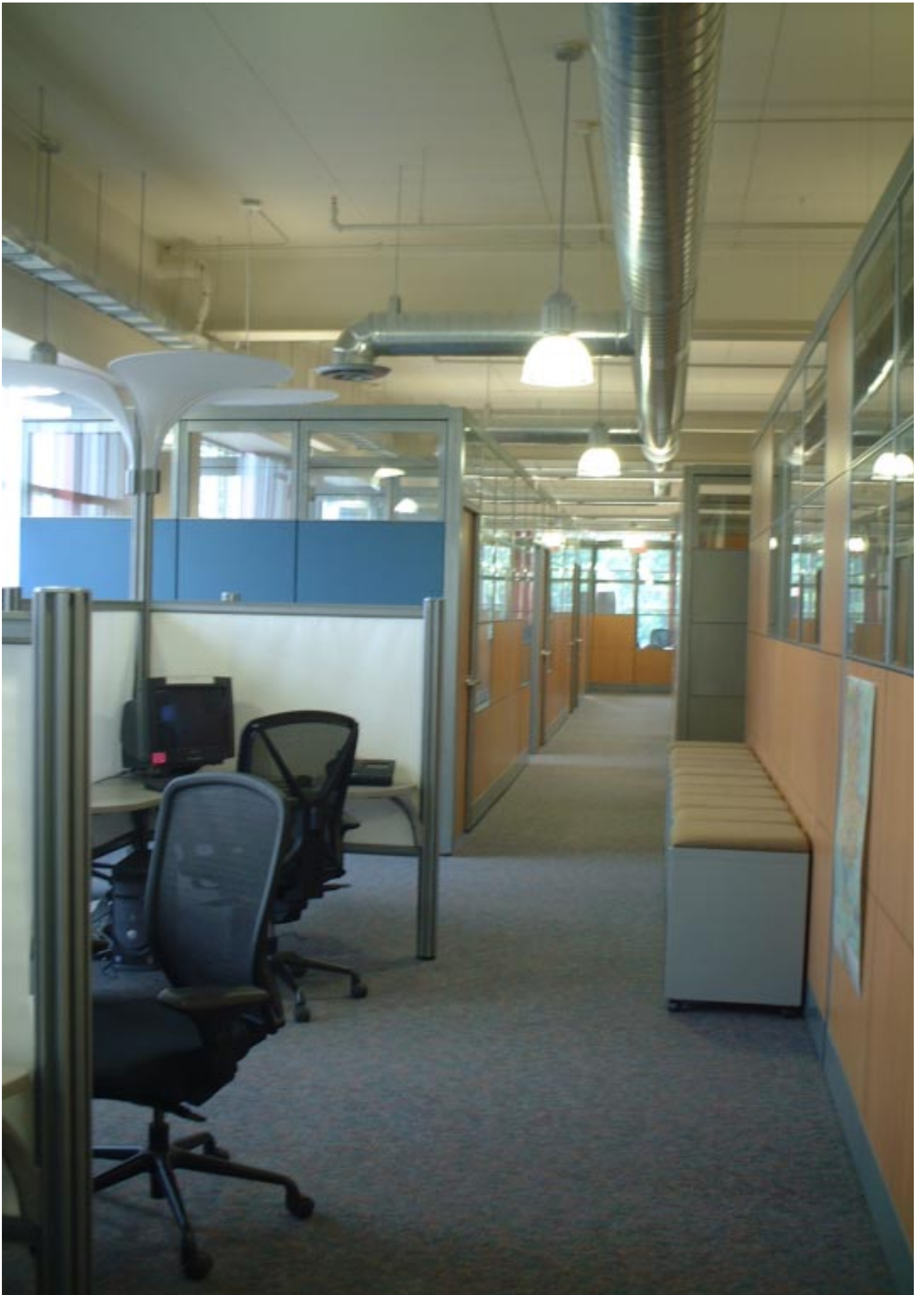

Coldwell Banker, Canada
System MXi, System MXV2 & MXV2 System Wall - 300 Workstations



Neocon, Chicago
System MXi



V&V, Belgium
6 floors of V2 System Wall



Defense Science & Technology Agency, Singapore
System MXi

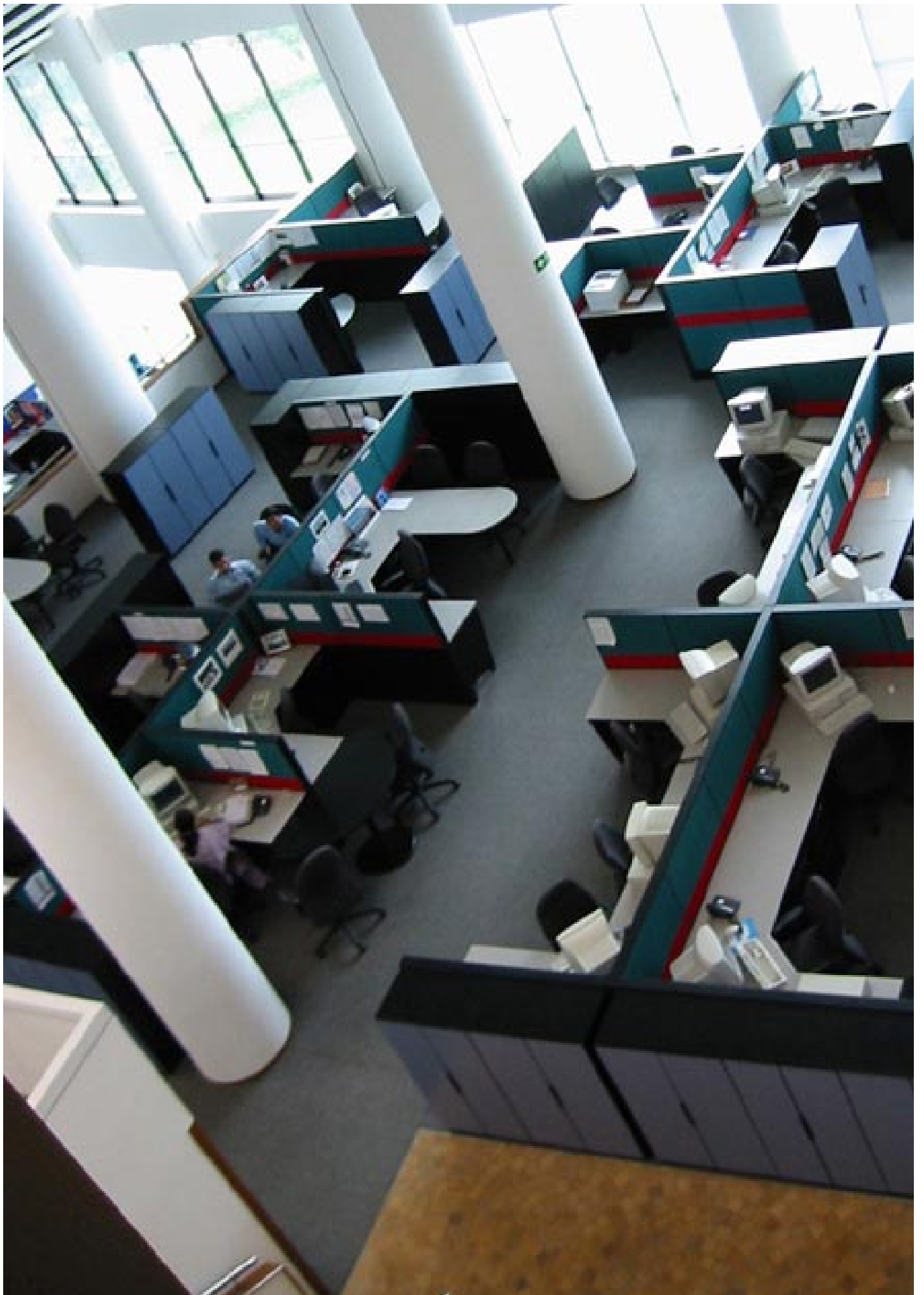

Nestle, India
System MXV2 - 300 Workstations



American Express, India
System MXV2 - 600 Workstations



Hewlett Packard, India
System MXV2 - 300 Workstations

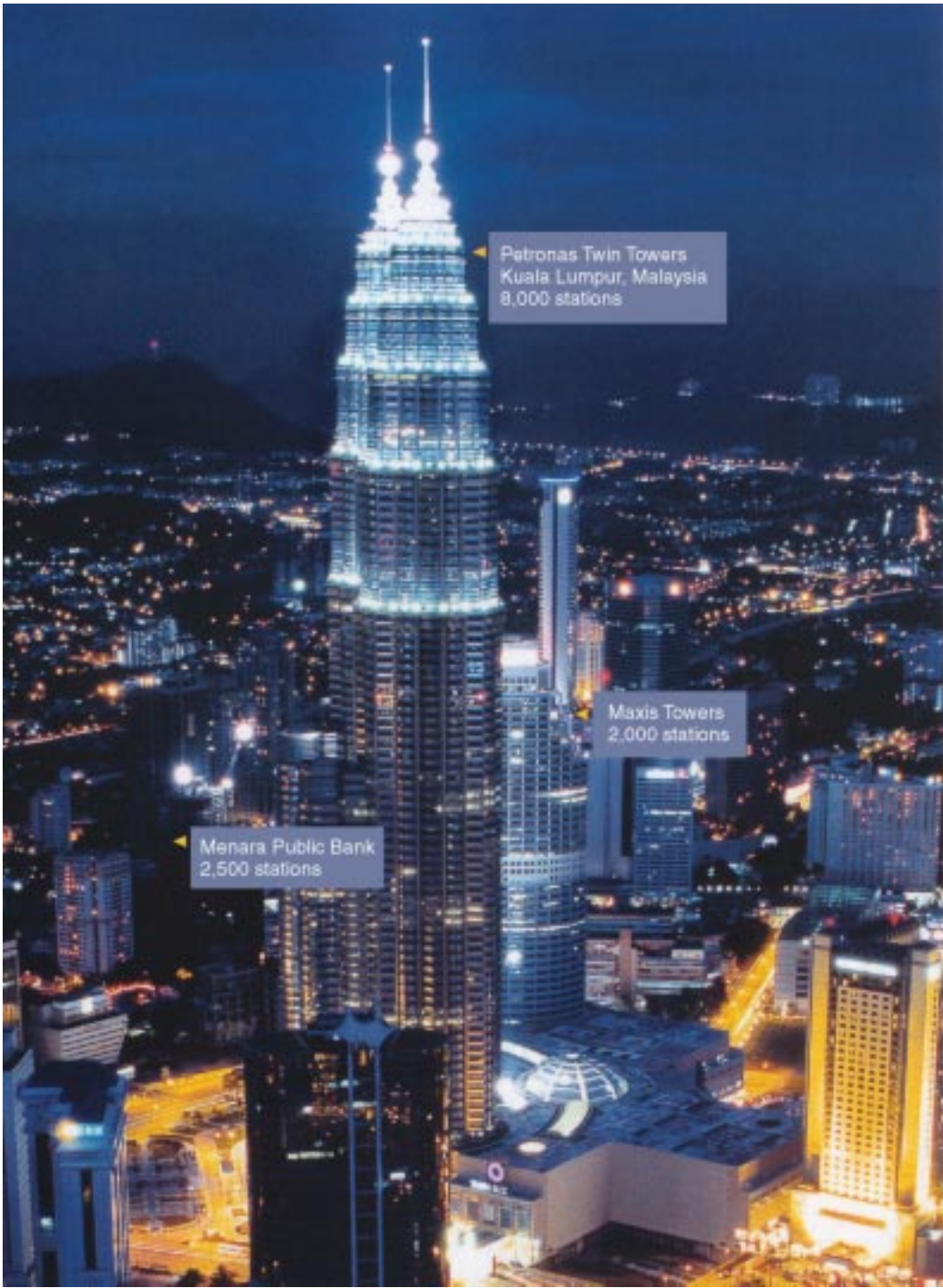

▶ Petronas Twin Towers
Kuala Lumpur, Malaysia
8,000 stations

▶ Maxis Towers
2,000 stations

▶ Menara Public Bank
2,500 stations

Petronas Twin Towers
Kuala Lumpur, Malaysia
System MXV2 -8,000 Workstations





Putrajaya Holdings HQ
System MXi - 500 Workstations



Ogilvy & Mather, India
System MXV2-68

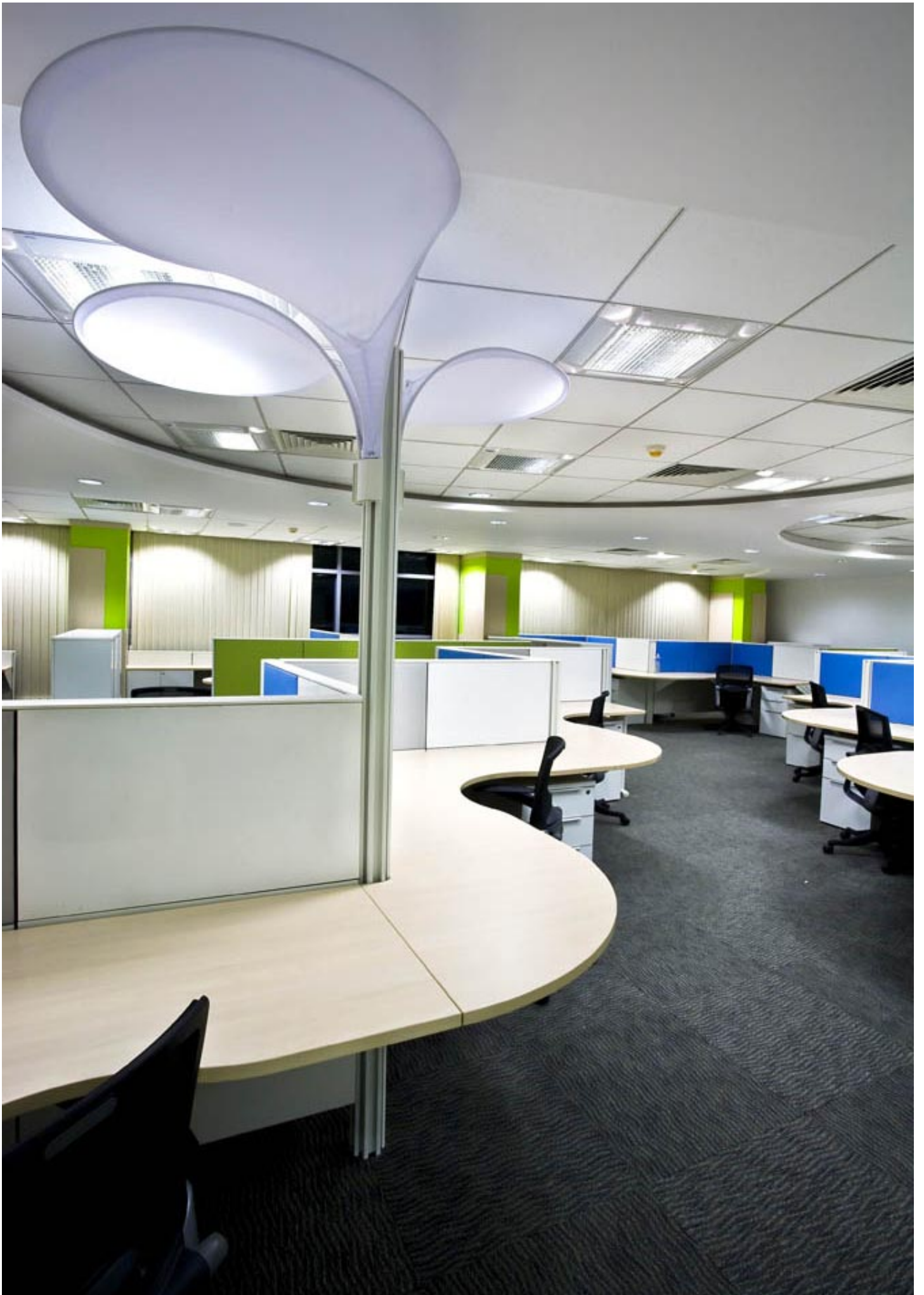

Whirlpool, India
System MXV2 & System MXi



Whirlpool, India
System MXV2 & System MXi



Goyal, India
System MXV2-68



Sapient, New Delhi, India
MXV2 System Wall & V2 Beam Desking - 5,000 Workstations

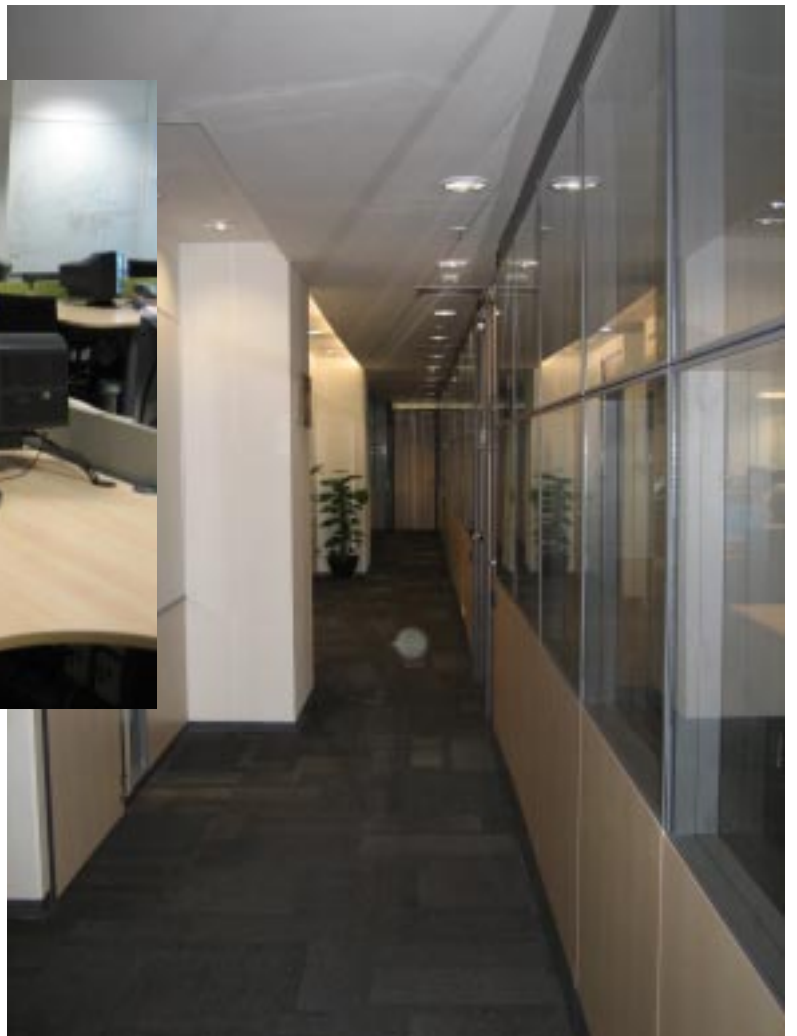



Accor, India
System MXV2-68

The Artwright Malaysia References

Employee Provident Fund (EPF), 8000 workstations
Petronas Twin Towers, 8000 workstations
Public Bank Berhad, 3000 workstations
Menara MBf, 2600 workstations
Menara Multi-Purpose, 1500 workstations
KUB Kuala Lumpur , 1500 workstations
Rashid Hussein Berhad, 1500 workstations
Menara MAXIS, 1100 workstations
KL International Airport (KLIA), 1000 workstations
Hewlett Packard (M) Sdn Bhd, 1000 workstations
Sistem Televisyen Malaysia (TV3), 1000 workstations
New Straits Times, 800 workstations
Standard Chartered Bank, 800 workstations
Intel Products (M) Sdn Bhd, 800 workstations
Malaysian Nasional Insurance, 600 workstations
Matsushita Group of companies, 600 workstations
Tractors Malaysia, 450 workstations
Lucent Technologies, 400 workstations
GEC Marconi Project, 400 workstations
Citibank, 350 workstations
First Silicon, 350 workstations
Pelabuhan Tanjung Pelepas, 300 workstations
MAXIS Communications, 250 workstations
KLCC Property Management, 300 workstations
MAXIS Service Centers, 300 workstations
Perbadanan Putrajaya, 300 workstations
Schlumberger Group of Companies, 250 workstations
John Hancock Headquarters, 250 workstations
Encorp Corporation, 200 workstations
Ogilvy & Mathers, 200 workstations
Bristol Meyer, 200 workstations
F&N Coca-Cola Headquarters, 200 workstations
Kuala Lumpur Stock Exchange (KLSE), 160 workstations
APL-NOL Malaysia, 150 workstations
Petrosains Sdn Bhd, 150 workstations
Securities Commission, 150 workstations
ABN Amro Bank, 150 workstations
Microsoft Regional Headquarters, 150 workstations

ABB Power Generation Sdn Bhd
ABB Daimler
ABV Engineering Sdn Bhd
Acer Consultants Sdn Bhd
Aero Dynamic Ind.
Air New Zealand
Amanah Merchant Bank Berhad
AMKO
AMP Products Malaysia Sdn Bhd
APMC
Arab Malaysian Development
Armitage Shanks
Aseamlease
Associated Pan Malaysian Cement Sdn Bhd
AT & T (M) Sdn Bhd
Australian Trade Commission
Auto Air Industries Sdn Bhd
Baker Hughes Inteq
Baker Spielvogel Bates
Bank Bumiputra
Bank Islam
Bank Rakyat
Bamey Production
BBMB Securities Sdn Bhd
BBMB Unit Trust Management Bhd
Berita Publishing Sdn Bhd
Bharat heavy Electrical
Binariang Sdn Bhd
BSB (M) Sdn Bhd
Cableview Services Sdn Bhd
Caltex Oil (M) Limited
Candle Corporation
CELCOM
Chung Khiaw Bank
Cleveland EON Asia Sdn Bhd
CMCM Pemiagaan Sdn Bhd
Computer Systems Advisers (M) Sdn Bhd
DHL Worldwide Express
Dimetric Sdn Bhd
Diners World Travel
Draft Worldwide Corporation
Dresdner Bank
Edaran Komputer
Electronic Data Interchange (M) Sdn Bhd (EDI)
Embedded Wireless
ESSO Productions (M) Inc.
Extra Excel Sdn Bhd
Federation Of Malaysia Manufacturers (FMM)
Flexi Aviation
Flour Daniel (M) Sdn Bhd
Formis Computer Services
Galvapole Industries Sdn Bhd
General Lumber
Genting Berhad
Japanese Tobacco International
Iomerga Penang
JKR Kuching Office
Resorts World Berhad
Good Life (M) Sdn Bhd
Goodyear (M) Sdn Bhd
Guthrie Industries (M) Sdn Bhd
Hanson Computer (M) Sdn Bhd
Henkel Oleochemicals (M) Sdn Bhd
HICOM Freightmate Sdn Bhd
Honeywell Engineering Sdn Bhd
Hong Kong Bank Malaysia Bhd
Hong Leong Group of companies
IJM-ZELLECO Joint Venture
Indah Water Konsortium Sdn Bhd
Institut Teknologi Mara (ITM)
Jepsen & Jessen Engineering Sdn Bhd
Kementerian Tenaga, Telekom & Pos
Kian Joo Can Factory
Kim Hin Industries Berhad
Kompleks Kewangan Berhad
Kwong Yik Bank
Lee Wah Bank
Leoco Industries Sdn Bhd
Lightway Enterprise
Majlis Perbandaran Subang Jaya
Malaysian Mining Corporation
Malaysian Resources Corporation Berhad
MARDI
Malaysian External Trade Dev Corp
MAS-XYBase Consortium
Maybank Life
Metropolis Property
Mieco Chipboard, Kuantan
MK Electric (M) Sdn Bhd
Motorola
MLNG Bintulu
MTBE Malaysia Sdn Bhd
NEC Malaysia Sdn Bhd
Nedlloyd EAC
Occidental Petroleum (M) Sdn Bhd
OSK Realty Sdn Bhd
OSK Securities Berhad
Overseas Chinese Banking Corporation (OCBC)
Putrajaya Holdings Headquarters
Paracorp Berhad
Paramount Corporation
Peat Marwick Consultancy Sdn Bhd
Pelikan
Peter Stuyvesant Travel
Permodalan Nasional Berhad
PORLA
Rebus International
Resort World Berhad
Rexroth Sdn Bhd
Riche Monde Sdn Bhd
RJ Reynolds
Rothmans Int Executive Travel Sdn Bhd
Saatchi & Saatchi
SAP Data Processing Sdn Bhd
Sapura IT
Sarawak Timber Association
Scanlab Sdn Bhd
Schmidt Scientific Sdn Bhd
Selangor Turf Club
Seri Kuda Sdn Bhd
Sharp (M) Sdn Bhd
Shinetsu S.E.H (Shah Alam) Sdn Bhd
Siemens AG Power Generation
Siemens Nixdorf Sdn Bhd
Simen Utama Sdn Bhd
SIRIM
Sony (M) Sales & Services Sdn Bhd
Sri Wani Group Of Companies
Sumiputeh Steel (M) Sdn Bhd
Swedish Motor Assemblies
Syarikat Telekom Malaysia Berhad
TNB Engineering Sdn Bhd
TNT Skypak
Tomen Corporation
Tongkah Holdings Berhad
Tourist Development Corporation (TDC)
Trox (M) Sdn Bhd
UMBC
UMW Corporations (M) Sdn Bhd

The Artwright International References

Asia Pacific :

Celestica, Hong Kong, 250 workstations
Bridge Information, Hong Kong, 150 workstations
Coutts Bank, Hong Kong
GE Information, Hong Kong
Hewlett Packard Peking University, Beijing, China
Citrix, Australia, 200 workstations

India :

American Express, New Delhi , 600 workstations
American Express, Chennai, 100 workstations
SASKEN, Bangalore, 1500 Beziars chairs
Nestle House, New Delhi, 280 workstations
Gillette, New Delhi, 250 workstations
Glaxo SmithKline, New Delhi, 350 workstations
Epicenter Int'l, Mumbai, 400 workstations
Hewlett Packard, Bangalore , 300 workstations
Rekitt Coleman, New Delhi
Red Cat, New Delhi
Royal Sun & Alliance, Chennai
Royal Sun & Alliance, New Delhi
Punj Lloyd , New Delhi
British Gas, New Delhi
Moser Baer, New Delhi

North America :

IBD, Montreal, Canada, 720 workstations
CCRA Ralston, Canada, 1,000 workstations
Coldwell Banker, Canada, 300 workstations
Lampton, Canada, 200 workstations
CS&T, Montreal, Canada, 180 workstations
Industry Canada, V2 System Walls
Actra, Toronto, Canada
OZ.com, Canada

Central and South America :

BellSouth, Chile, 700 workstations
ABN Amro Bank, Chile, 300 workstations
Union Fenosa, Guatemala, 200 workstations
El-Sur Newspaper, Chile
LL Bean, Costa Rica,
PSInet, Panama
Adeca, Guatemala
BDF Centroamericana, Guatemala
DHL, Guatemala
Distridudora Yale, Guatemala
Inversiones Anel, Guatemala
Kenwood, Guatemala
Lloyds Bank, Guatemala

Europe :

Vooruitzicht & Voorzorg, Brussels Belgium,
6 floors of V2 System Walls
Bank of Cyprus, Cyprus, 200 workstations
Parity, Belfast, North Ireland, 200 workstations
Mobisile, Malta
Cyprus Telecommunications, Cyprus
Erasmus High School, Belgium
CAP Gemini, Belgium

Middle East :

Council of Arts and Culture, Kuwait
Emirates Bank, UAE
Iridium Africa Getaway Corporation, UAE
Al Taamir, United Arab Emirates
Summit, United Arab Emirates
Hi Tech, United Arab Emirates
Kuwait News Agency, Kuwait
National Mobile Telecommunication, Kuwait
McDonald, Kuwait
OMNIX, Qatar
Qatar Oil Company, Qatar
Roads and Bridges Authority, Republic of Yemen
Riyadh Bank, Saudi Arabi
World Site Network, Saudi Arabia
The Economic Bureau, Saudi Arabia
Saudi Telecom, Saudi Arabia
SCEC, Saudi Arabia
SMDA, Saudi Arabia

Singapore :

Ministry of Defence, 2100 workstations
Ministry of Education, 1500 workstations
Ministry of Home Affairs, 1000 workstations
RHB Bank Singapore 180 Workstations
Singapore MRT, 170 workstations
Schroders Singapore, 150 workstations
UOB Bank Singapore (V2 Technology Desk)
ASPEC Telecommunications Asia Pacific
Brierley Investment Ltd.
Components Agent
DHL Express
Equant Singapore
ESEC Asia Pacific
GES Singapore
GKN Asia Pacific
Hewlett Packard Singapore
IBM Singapore
Kim Eng Securities
KLW, Singapore
Maybank Singapore
PIDEMCO Singapore
Shell Singapore

TNT Worldwide

YMCA Singapore

Philippines :

ABN Amro Bank, 250 workstations
Bayer Philippines, 170 workstations
ExtraOrdinary, 150 workstations
BASF Philippines, 130 workstations
Merck, Sharpe and Dohme
Ambergris
Asian Market Intelligence
Asian Spirit Airlines
Avaya
Aventis
Bank of New York
Bank of the Philippines Island
Continental Airlines Micronesia
Enterworks Philippines
Franke Contract Group
Hapag Lloyd International, Manila
IBM Philippines
Impiric
Inforcom Inc
Internet Security Systems
Jurong Town Corporation Philippines
Lucent Technologies
NALCO Chemical
Philippines Long Distance Telephone Company
Pozzolanic
PriceWaterHouse Cooper
Singapore Embassy
Sumitomo Corporation
World Health Organization
Zeullig Interhealth Technology

Artwright®